EDGEWOOD SYMPHONY ORCHESTRA

ESO AUDITION REPERTOIRE
August 2026

VIOLA

1. Mozart: Symphony No. 35 - 1st movement, from measure 41 to 66.
   Mozart: Symphony No. 35 - 4th movement, from measure 134 to 181.

2. Beethoven: Symphony No. 5 - 2nd movement, measures 1-10, 49-59, 98-106

3. Mendelssohn: Midsummer Night's Dream Scherzo – from Letter B to Letter D

4. Shostakovich: Symphony No. 5 – 1st mvt, from Rehearsal 12 to 13: both parts
   Shostakovich: Symphony No. 5 – 1st mvt., from Rehearsal 15 to 17.

MOZART
Symphony No. 35
Mvt. I: mm. 41 - 66

Quarter Note = 132

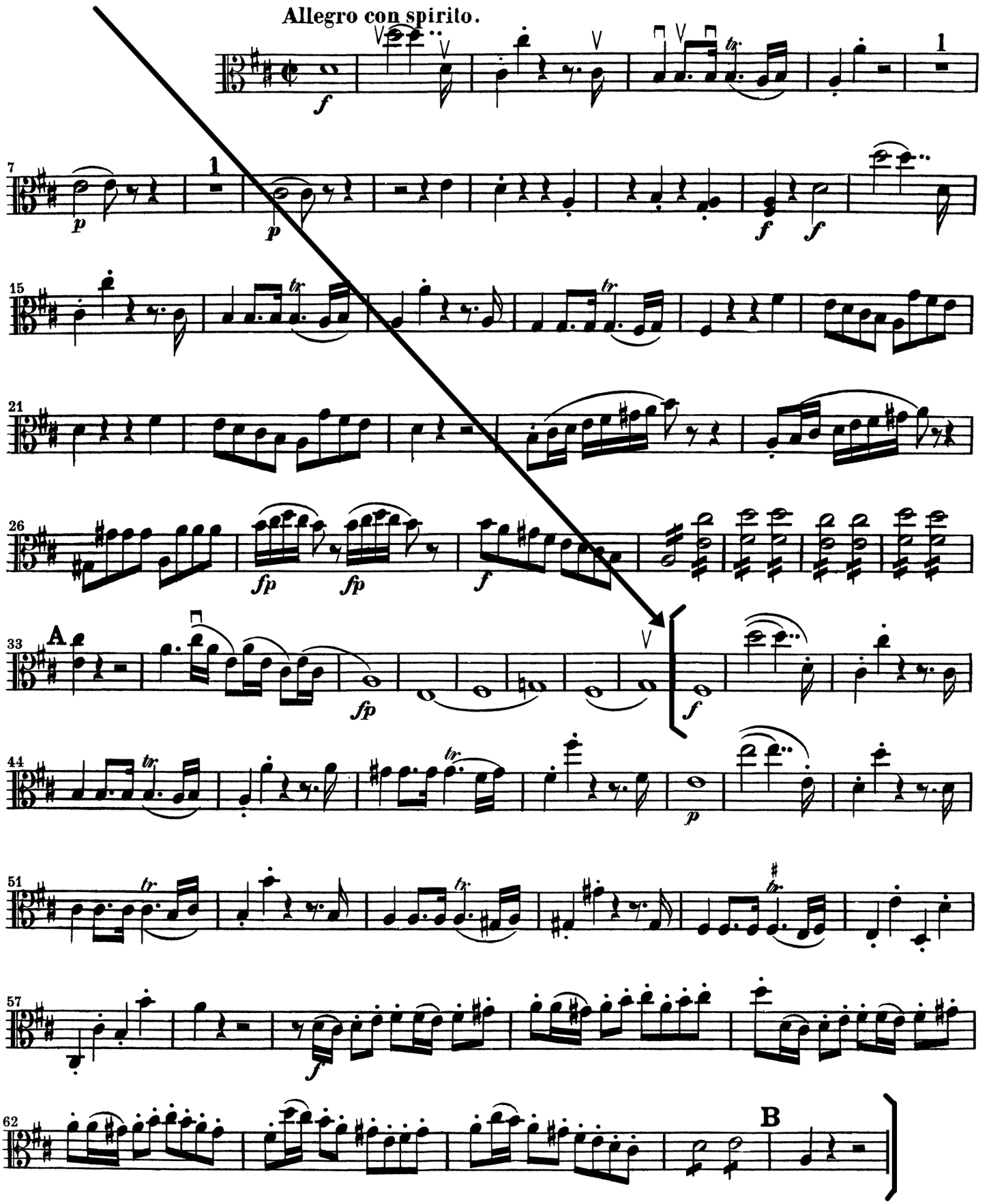

Viola

MOZART

Symphony No. 35

Mvt. IV: mm. 134 - 181

Half Note = 128

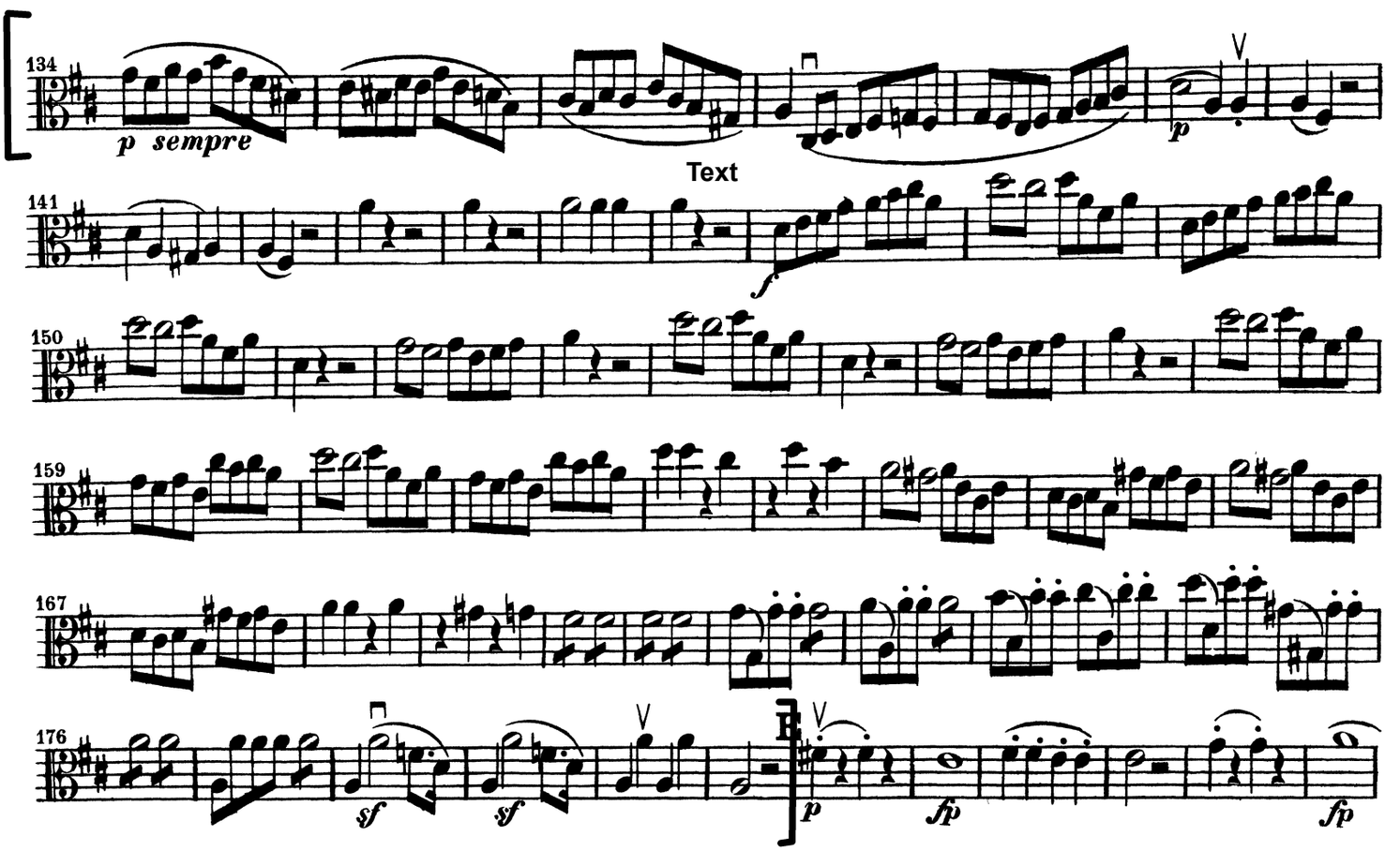

Eight Note = 84

Beethoven

5th Symphony
2nd Mvt: Bars 1-10, 49-59, and 98-106

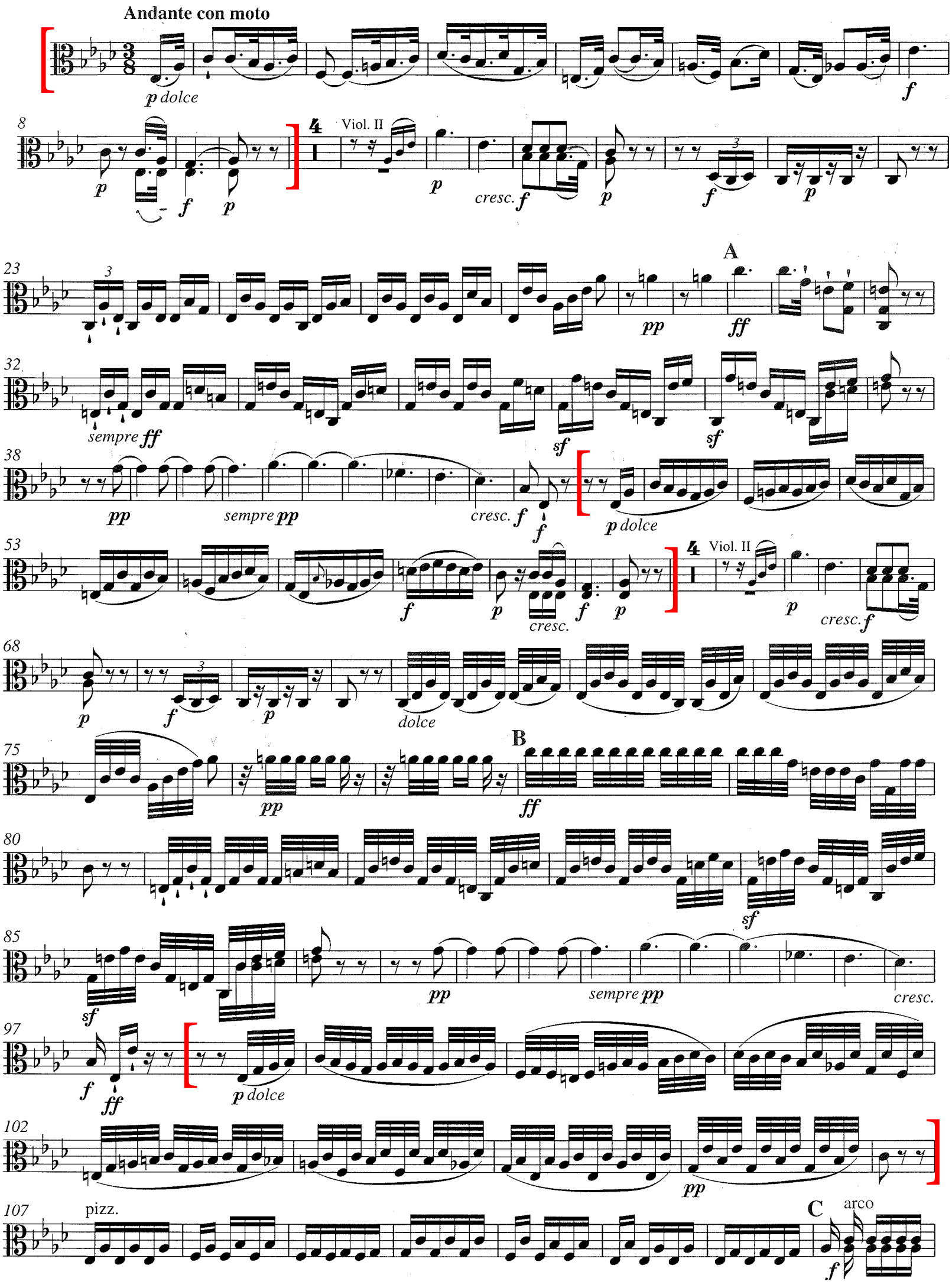

Mendelssohn
A Midsummer Night's Dream
Scherzo – Figure B to figure D

Dotted Quarter Note = 76

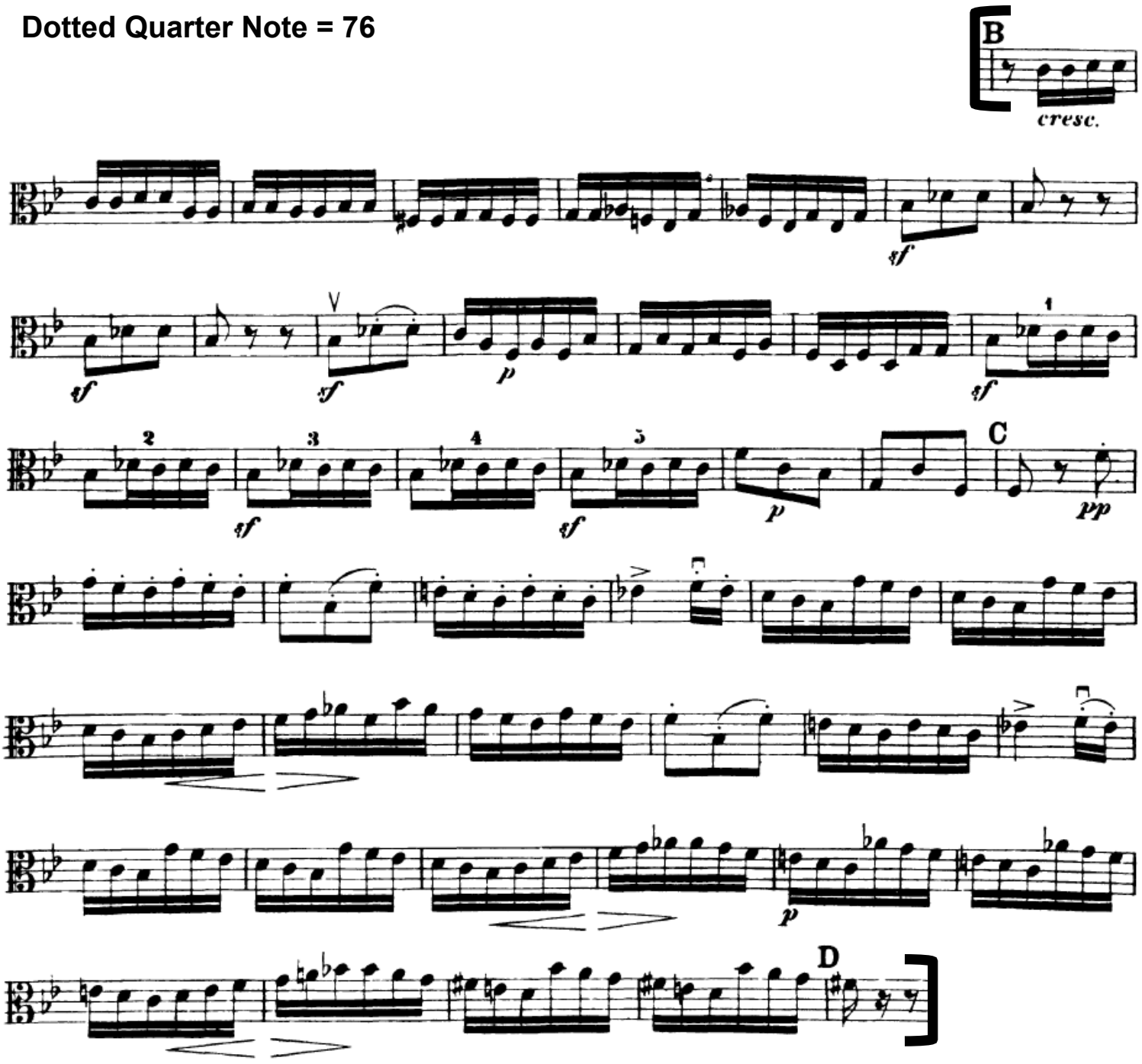

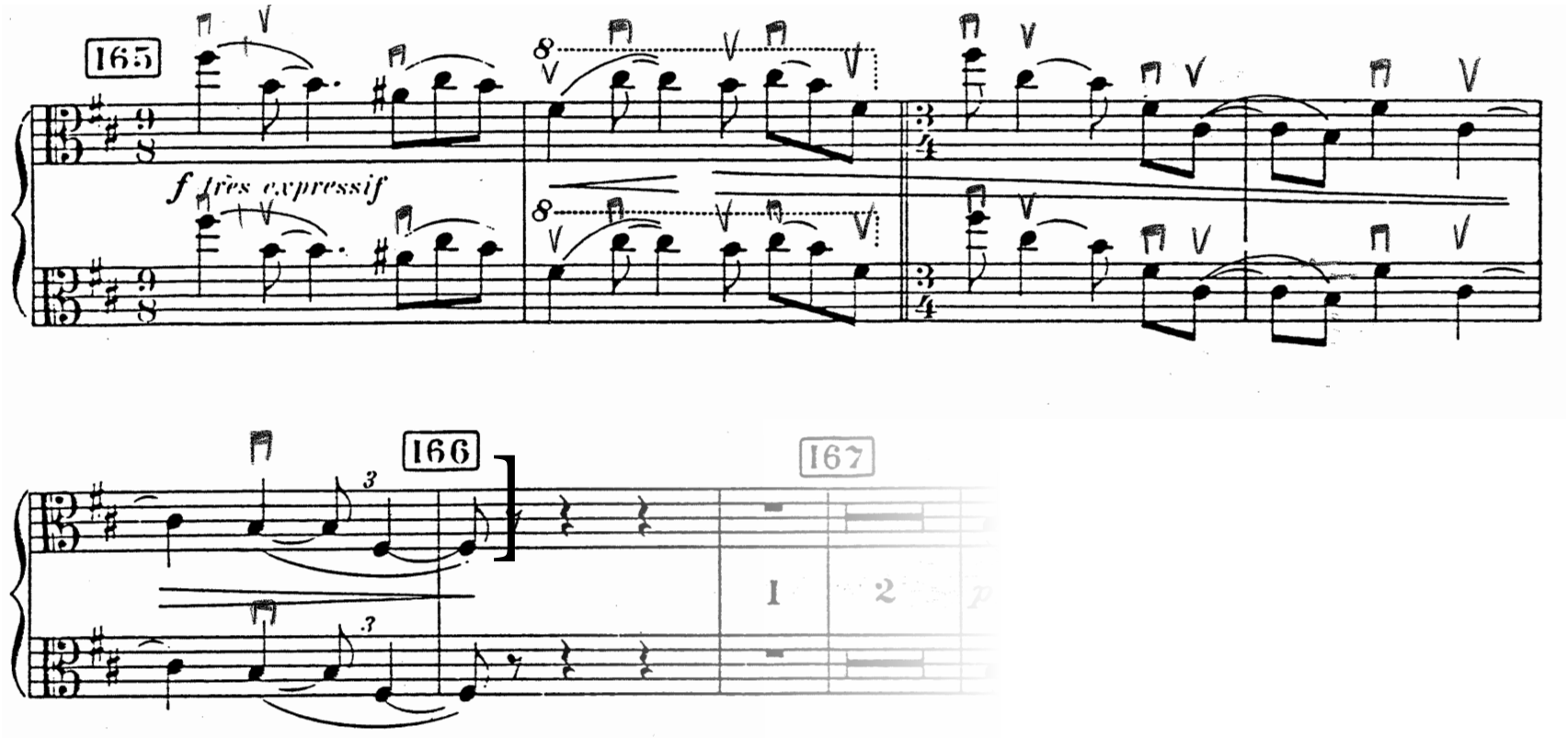

15: Shostakovitsch **Quarter Note = 104**

Symphony #5
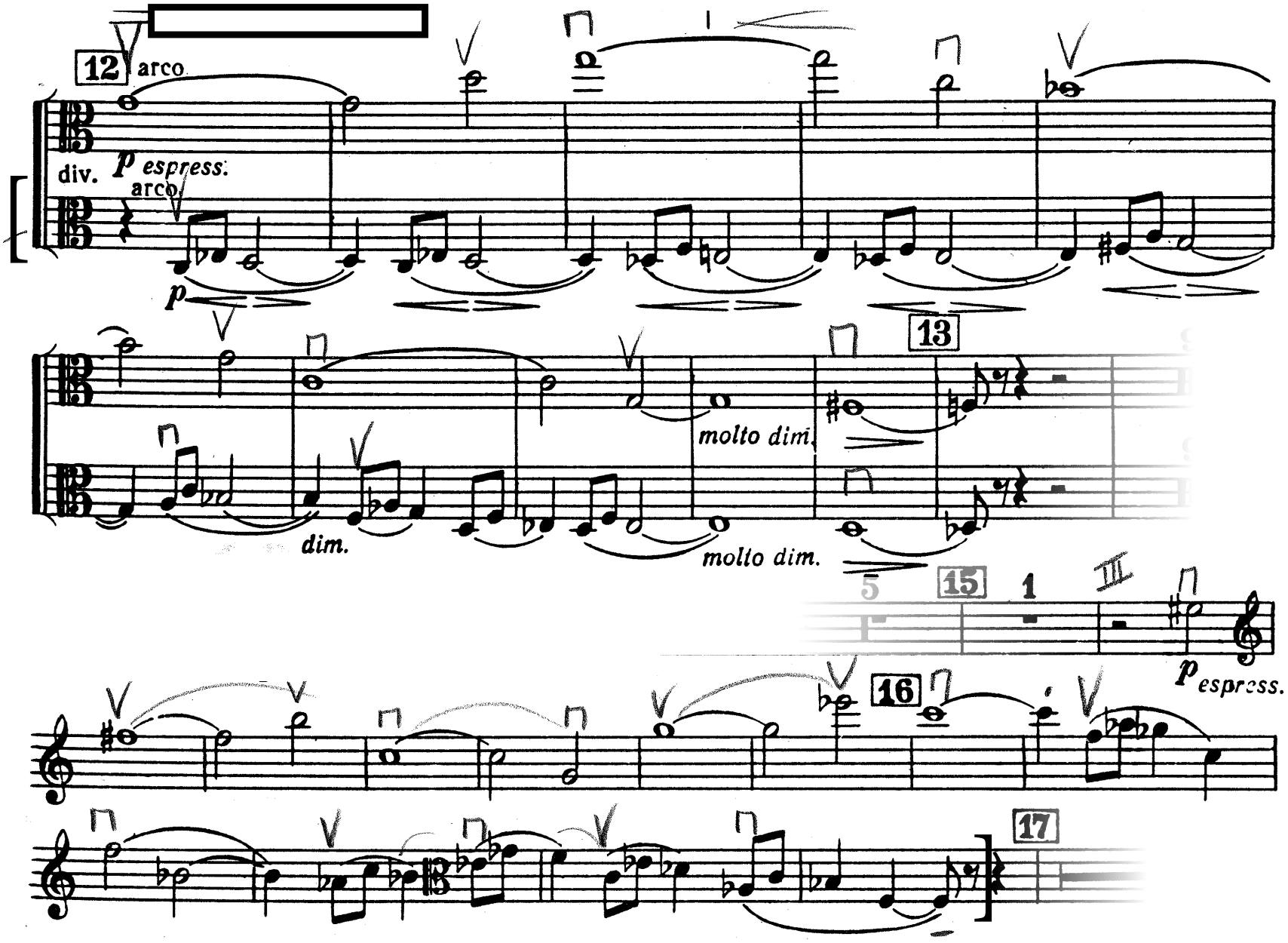
1. mvt.